# wkf.sportsid.org

Podaj nazwę użytkownika (adres email) oraz hasło

kliknij "Log in"

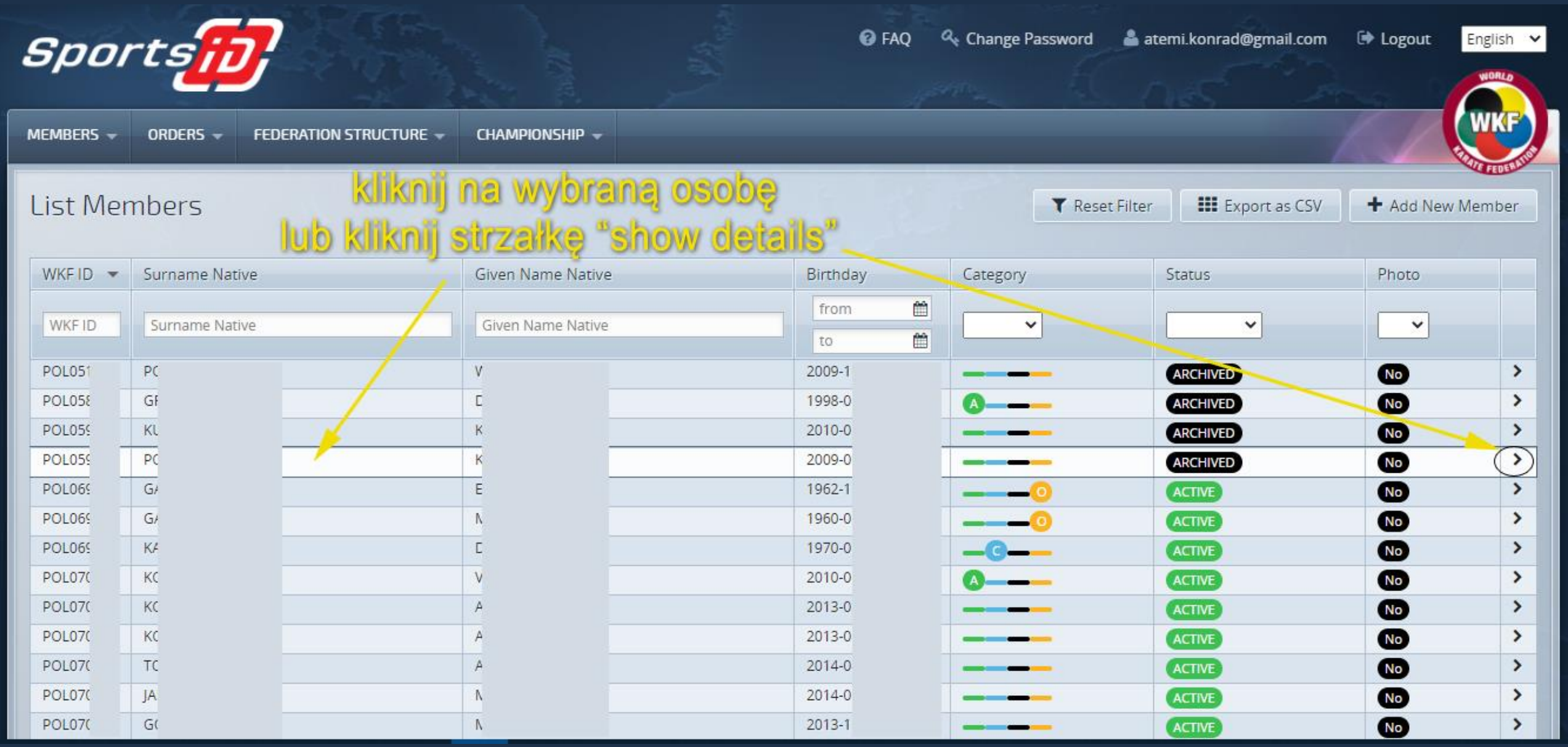
SportsID
FAQ
Change Password
atemi.konrad@gmail.com
Logout
English
WKF
MEMBERS
ORDERS
FEDERATION STRUCTURE
CHAMPIONSHIP
List Members
kliknij na wybraną osobę
lub kliknij strzałkę "show details"
Reset Filter
Export as CSV
Add New Member
WKF ID
Surname Native
Given Name Native
Birthday
Category
Status
Photo
from
to
ARCHIVED
ACTIVE
No

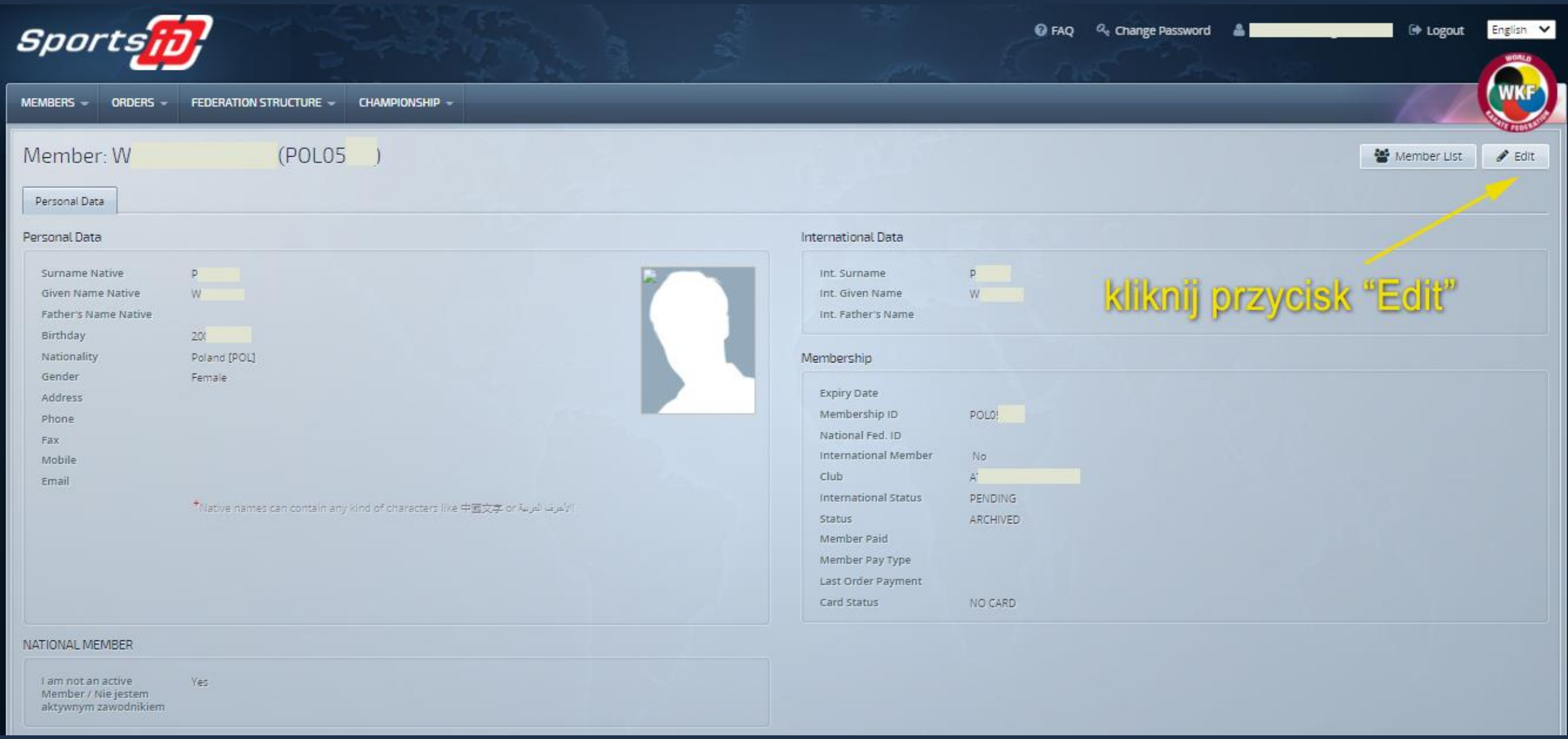
Sports ID
FAQ
Change Password
Logout
English
MEMBERS
ORDERS
FEDERATION STRUCTURE
CHAMPIONSHIP
WKF
Member: W (POL05 )
Member List
Edit
Personal Data
Personal Data
Surname Native P
Given Name Native W
Father's Name Native
Birthday 20
Nationality Poland [POL]
Gender Female
Address
Phone
Fax
Mobile
Email
*Native names can contain any kind of characters like 中國文字 or الأحرف العربية!!
International Data
Int. Surname P
Int. Given Name W
Int. Father's Name
kliknij przycisk "Edit"
Membership
Expiry Date
Membership ID POL0
National Fed. ID
International Member No
Club A
International Status PENDING
Status ARCHIVED
Member Paid
Member Pay Type
Last Order Payment
Card Status NO CARD
NATIONAL MEMBER
I am not an active Member / Nie jestem aktywnym zawodnikiem Yes

Father's Name Native

Birthday * (yyyy-mm-dd)

Nationality * Poland [POL]

Gender * Male Female

Address

Phone

Fax

Mobile

Email

Change Photo

*Native names can contain any kind of characters like 中國文字 or الأحرف العربية!

Int. Father's Name

Membership

Expiry Date

Membership ID POL0

National Fed. ID

International Member No

Club

International Status PENDING

Status * ARCHIVED

Member Paid (yyyy-mm-dd)

Member Pay Type

Last Order Payment

Card Status NO CARD

NATIONAL MEMBER

I am not an active Member / Nie jestem aktywnym zawodnikiem ☑

Zaznacz checkbox obok tekstu
"Nie jestem aktywnym zawodnikiem"
i kliknij przycisk "Save" w prawym górnym rogu strony

| | |
|---|---|
| Surname Native | F |
| Given Name Native | W |
| Father's Name Native | |
| Birthday | 20 |
| Nationality | Poland [POL] |
| Gender | Female |
| Address | |
| Phone | |
| Fax | |
| Mobile | |
| Email | |

+Native names can contain any kind of characters like 中國文字 or الأحرف العربية!

| | |
|---|---|
| Int. Surname | P |
| Int. Given Name | W |
| Int. Father's Name | |

Membership

| | |
|---|---|
| Expiry Date | |
| Membership ID | POL0 |
| National Fed. ID | |
| International Member | No |
| Club | |
| International Status | PENDING |
| Status | ARCHIVED |
| Member Paid | |
| Member Pay Type | |
| Last Order Payment | |
| Card Status | NO CARD |

NATIONAL MEMBER

| | |
|---|---|
| I am not an active Member / Nie jestem aktywnym zawodnikiem | Yes |

po kliknięciu przycisku “Save”
obok tekstu “Nie jestem aktywnym zawodnikiem”
pojawi się słowo “Yes”, co oznacza, że poprawnie dezaktywowaliśmy członka klubu